

ICIMOD

Kiran Shakya

Date: 17 July, 2020

Web Interface

Empowering women in geospatial
information technology-Pakistan

What is the Web Map

It's a form of digital map that can be viewed in your browser

Interactive Web Mapping Interfaces

- **Easy to navigate the data and application (limitation exist)**
- **No extra software/data or huge hardware required beside Internet and web browser**
- **Add layers from various sources**
- **Improve presentations with Brandings**
- **Increase the information dissemination rate. Easy to share**

Tethys Platform

- **Tethys is a platform that can be used to develop and host environmental web apps. It includes a suite of free and open source software (FOSS) that has been carefully selected to address the unique development needs of web apps.**

Tethys Platform Overview

- Snow Inspector
- CUAHSI Time Series Viewer
- NWM Forecast Viewer
- Data Pods
- HydroShare
- Snow Probability Map
- Sherin PHREEQC
- HydroShare Geographic Feature Viewer
- Correlation Plot
- api
- NWM Data Explorer
- Streamflow Bhutan
- Streamflow Nepal
- Regional Drought Monitoring System Beta
- Apicenter
- Watershed Characterization for Afghanistan
- Hydrostats App
- Sldasdataforecast
- Agricultural Drought Watch
- Streamflow Prediction for Bangladesh
- HIWAT Streamflow Nepal
- HIWAT Streamflow Bangladesh

Tethys At a Glance

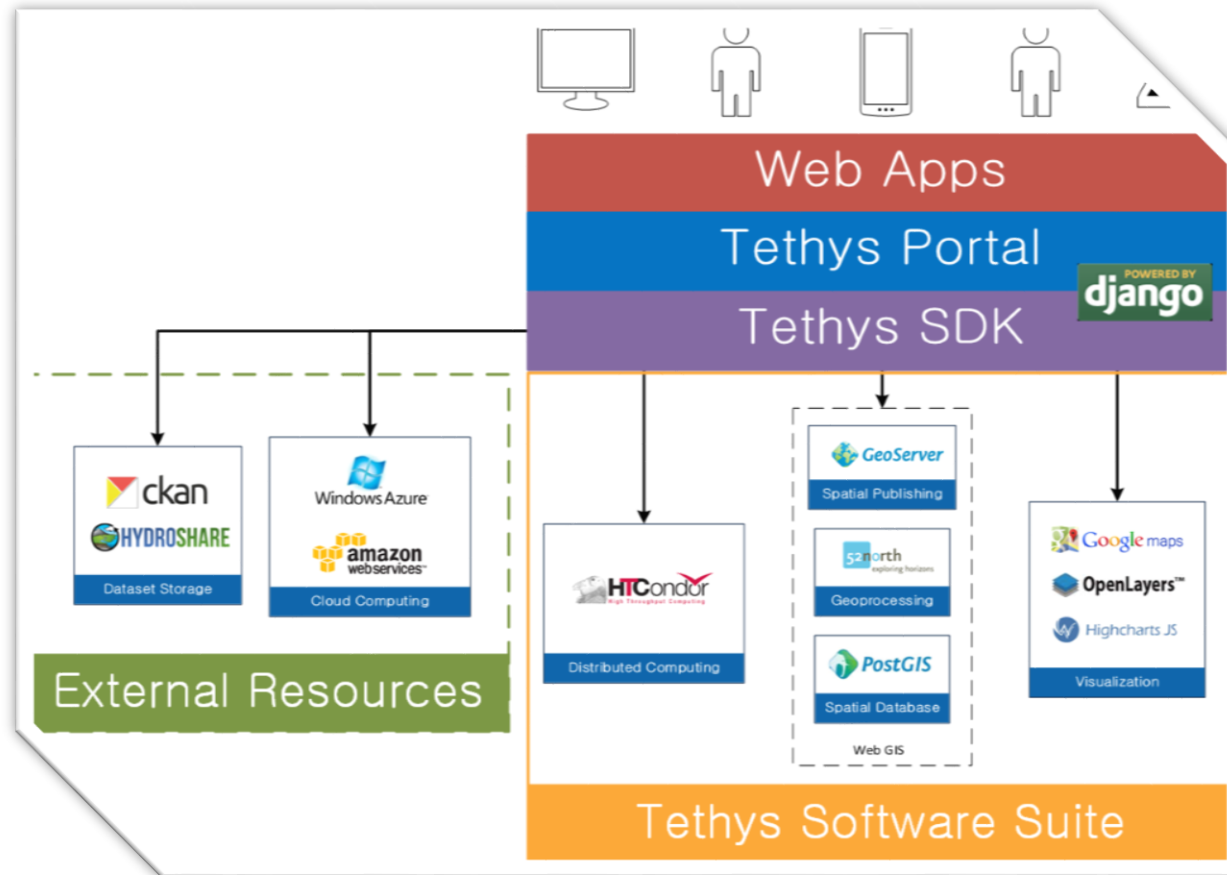

Tethys Powered by Django

django

Tethys Customizable

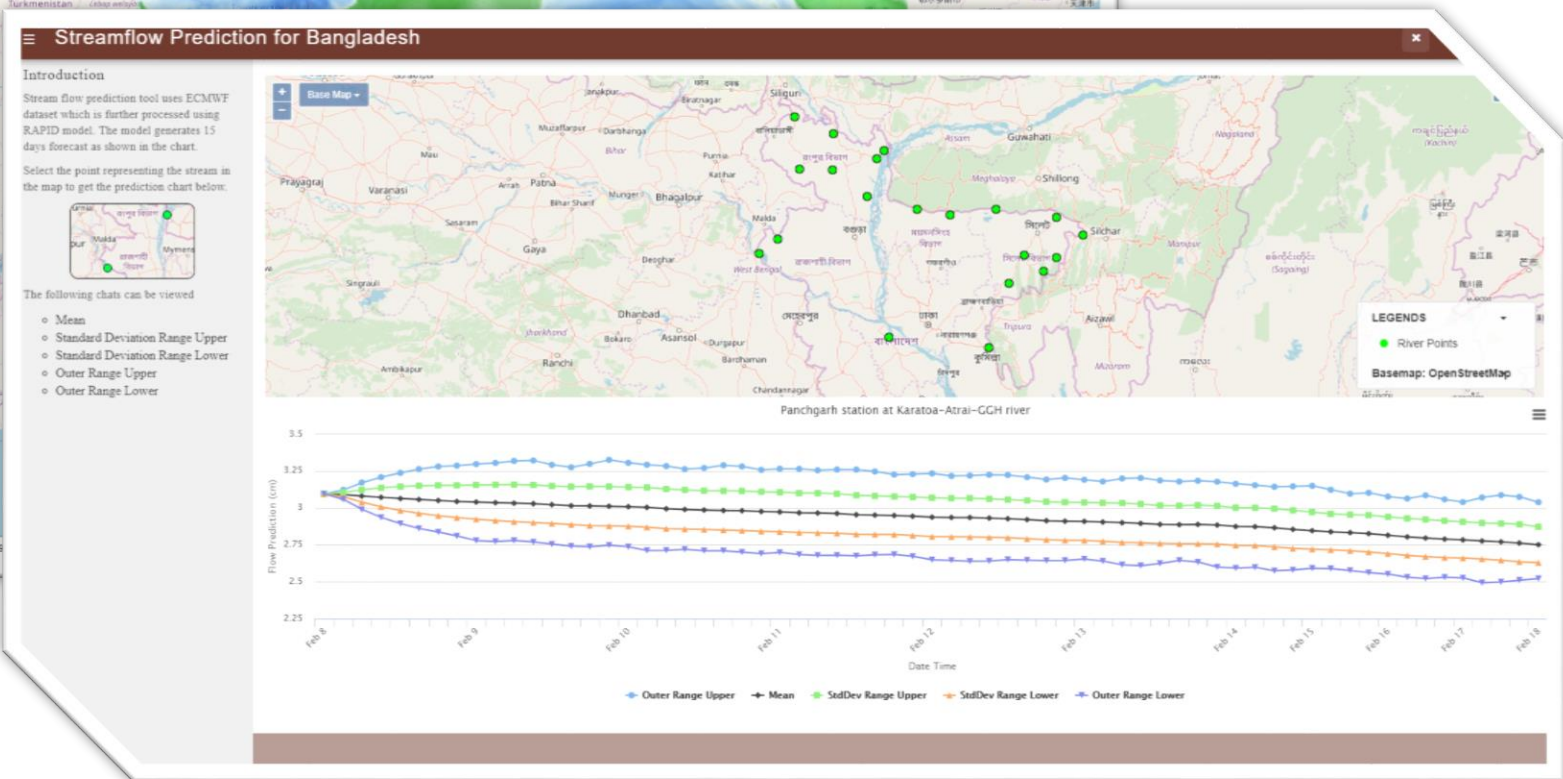
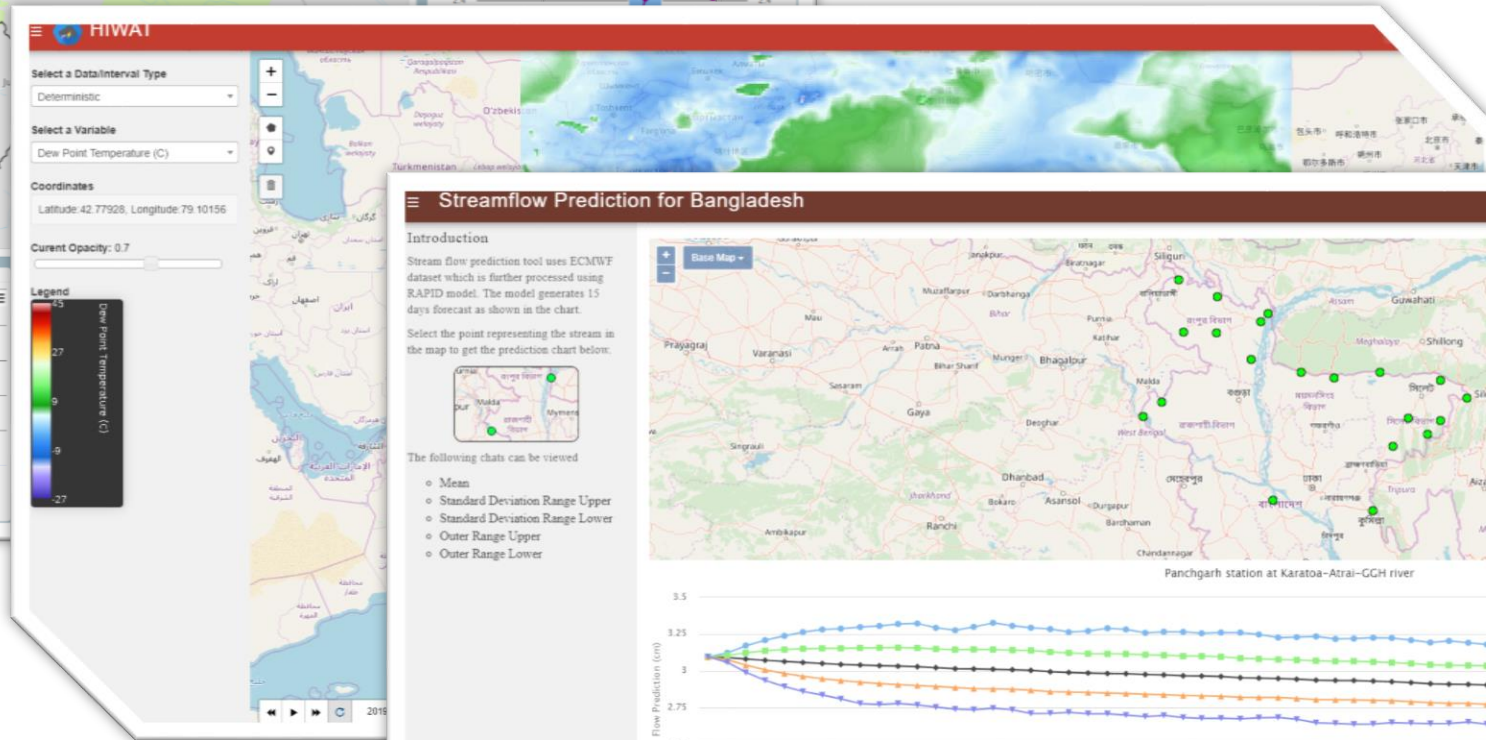
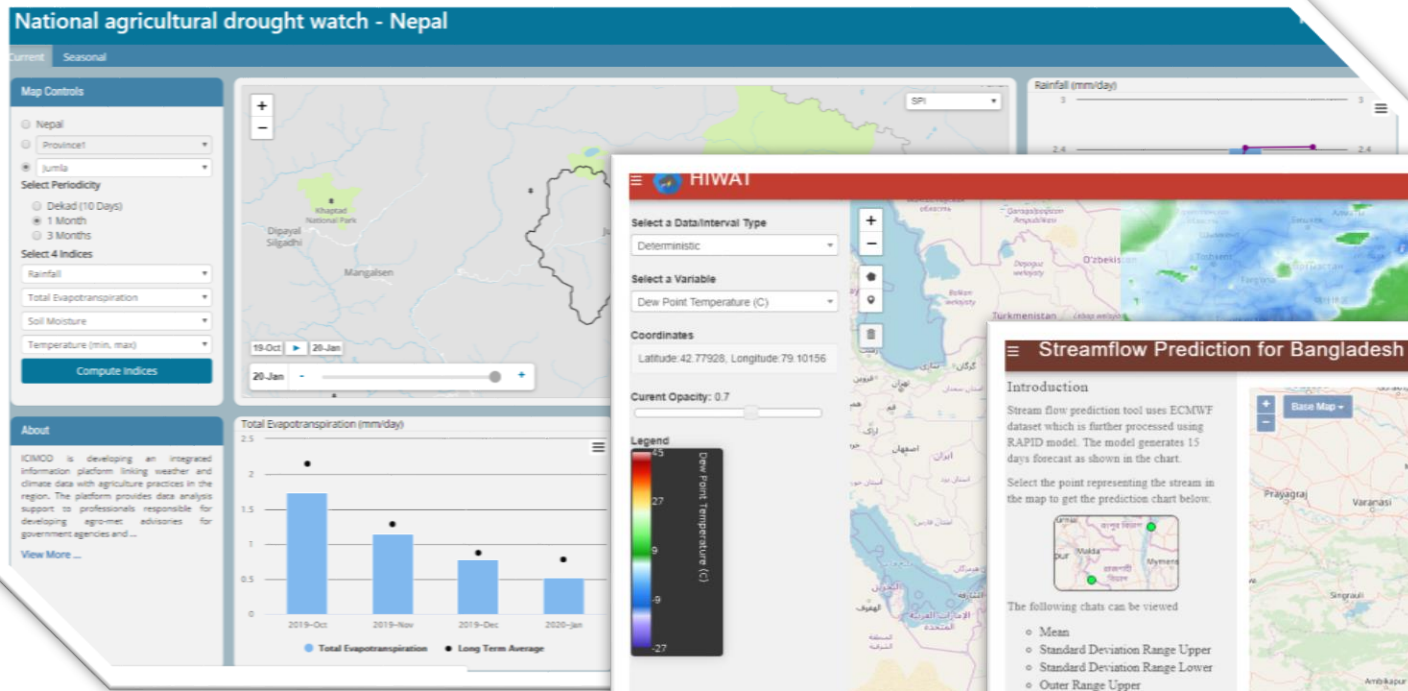

Tethys Administration

- Authentication and Authorization:** Includes 'Groups' and 'Users', each with 'Add' and 'Change' options.
- Tethys Compute:** Includes 'Clusters', 'Jobs', and 'Settings', each with 'Add' and 'Change' options.
- Tethys Portal:** Includes 'Site Settings' with a 'Change' option.
- Tethys Services:** Includes 'Dataset Services', 'Spatial Dataset Services', and 'Web Processing Services', each with 'Add' and 'Change' options.

On the right side, a 'Recent Actions' panel lists various activities, including 'My Actions', 'General Settings', 'My WPS', and several instances of 'default' services for 'Web Processing Service', 'Dataset Service', and 'Spatial Dataset Service'.

At the bottom of the interface, a blue footer contains the text '© 2015 Your Organization' on the left and 'Powered by Tethys Platform' on the right, accompanied by the Tethys logo.

Tethys Apps Library

Tethys Portal

Apps Library

All ECMWF-Streamflow-Prediction Drought-Monitoring HIWAT-Streamflow-Prediction Hydro-stats-Validation

Streamflow Bhutan

Streamflow Nepal

Regional Drought Monitoring System Beta

Apicenter

Watershed Characterization for Afghanistan

Hydrostats App

Sidasdataforecast

Agricultural Drought Watch

Streamflow Prediction for Bangladesh

HIWAT Streamflow Nepal

HIWAT Streamflow Bangladesh

Tethys Spatial Database

Column Types:

- Integer
- Float
- Double
- String
- Raster
- Geometry
- Geography

Tethys Geo-Processing

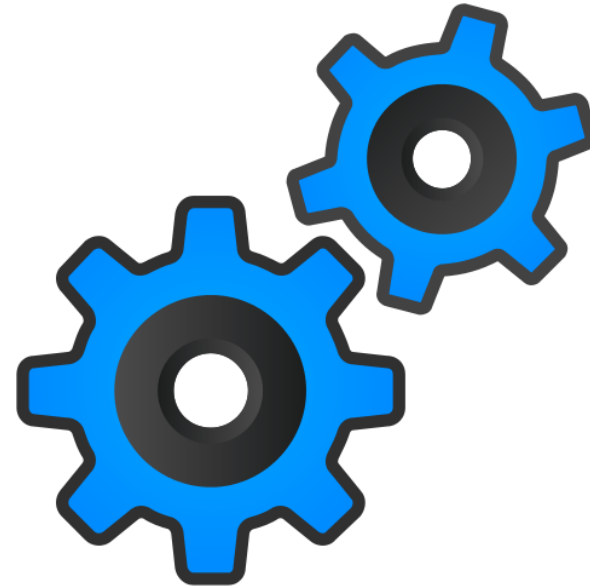

Tethys Spatial Visualization

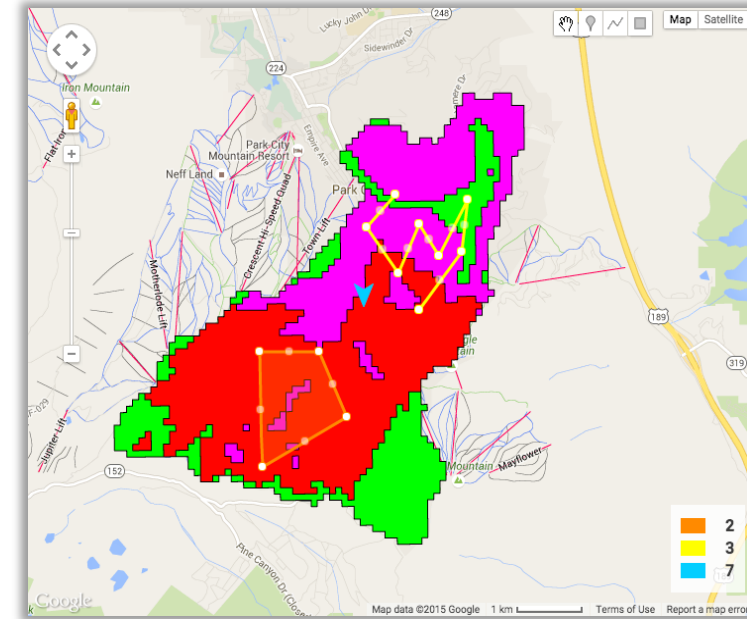
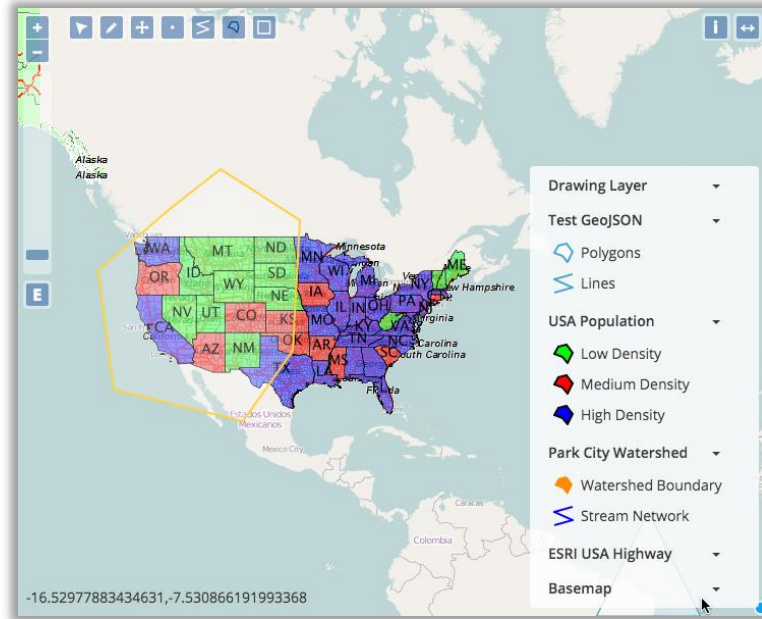

Tethys Data Visualization

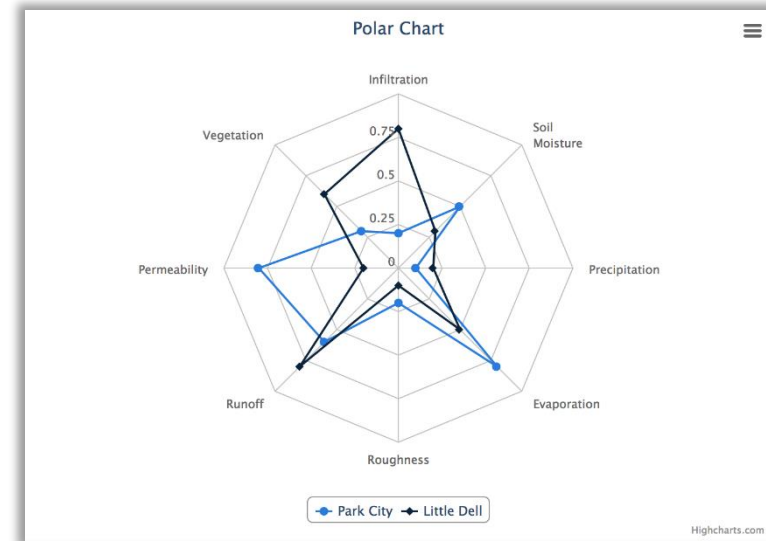
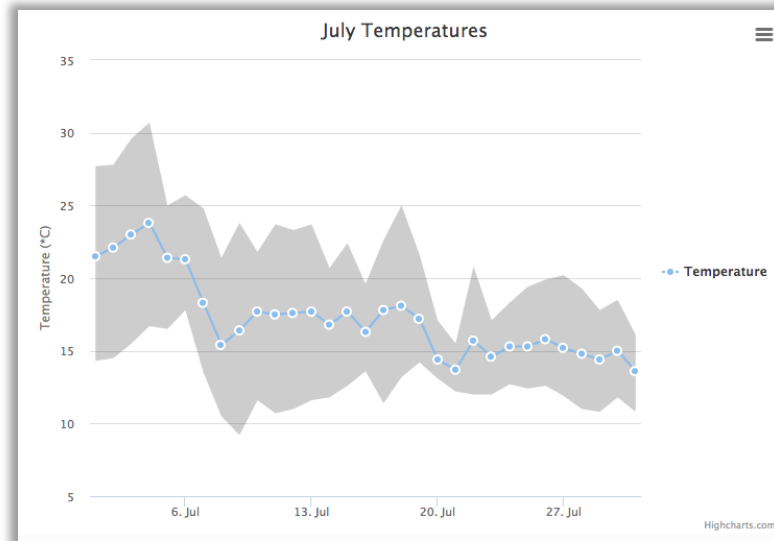

SERVIR HKH Services

1. <http://servir.icimod.org/>
2. <http://tethys.icimod.org/apps/regionaldrought/>
3. <http://tethys.icimod.org/apps/dmlocal/?c=Pakistan>
4. <http://geoapps.icimod.org/rangeland>
5. <http://geoapps.icimod.org/landcover/>
6. <http://tethys.icimod.org/apps/hiwatnepal/>
7. <http://tethys.icimod.org/apps/hiwat/>
8. <http://rds.icimod.org/>
9. <http://tethys.icimod.org:7000/thredds/catalog.html>

Thank you

Protect the pulse

